CITY OF SAPULPA

Creek & Tulsa County, Oklahoma Corporate Limits Map

TRASH PICK UP DAYS

A = MONDAY
B = TUESDAY
C = WEDNESDAY
D = THURSDAY
E = FRIDAY

Water Districts

- City of Sapulpa
- City of Tulsa Water District
- RWD #1
- RWD #2
- RWD #3
- RWD #4
- Sapulpa Rural Water Co.
- Sand Springs Water District

The City of Sapulpa — Oklahoma's Most Connected City

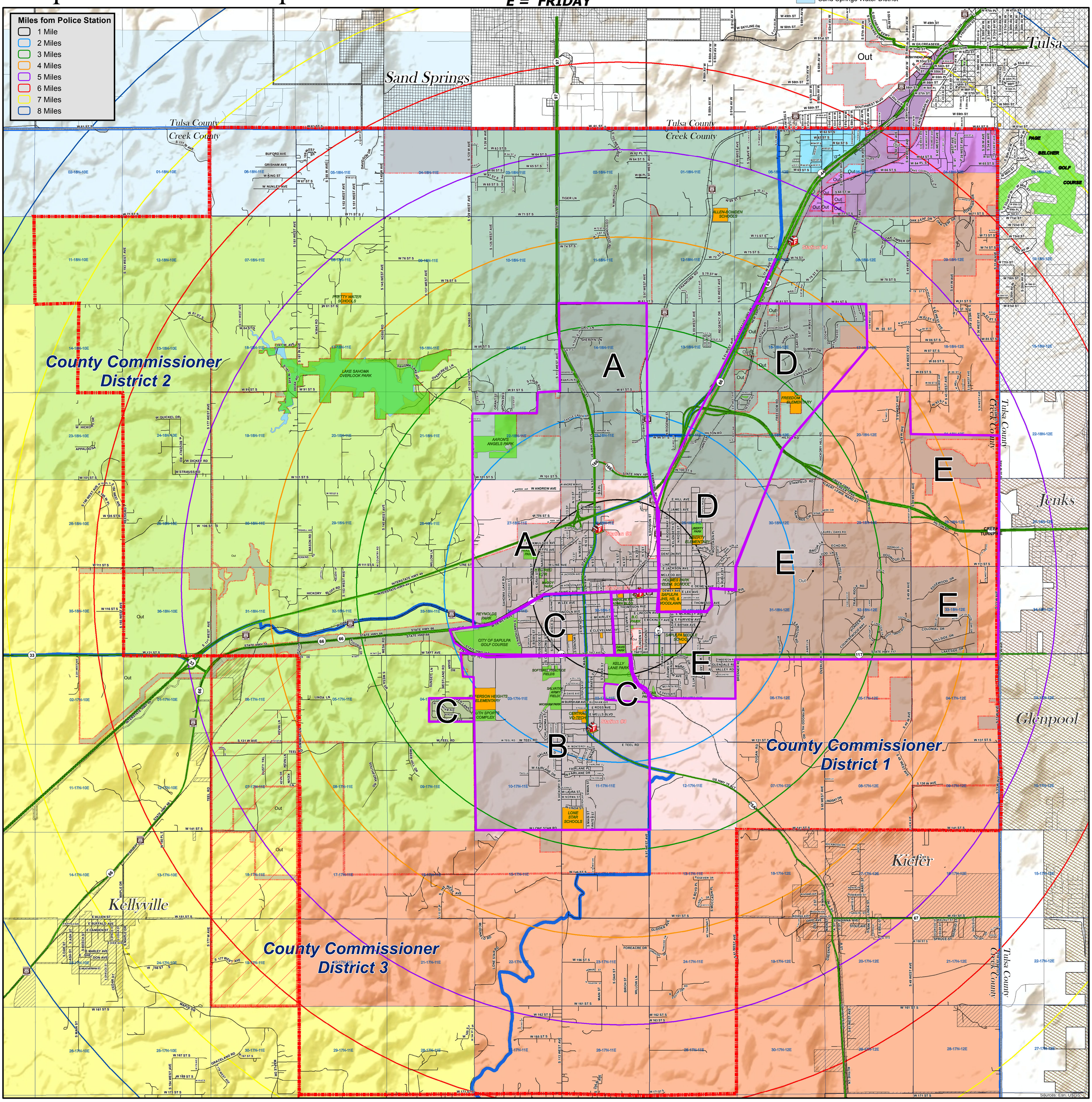

Legend

- Fire Departments
- Sapulpa City Limits 2013
- Creek Co Commissioner Districts
- Parks & Recreation Areas
- County Boundaries
- Sections
- Highways & Interstates
- Roads & Streets
- Railroads
- Rivers & Streams

Updated by following Ordinances:

Ordinance # 2653 (Tulsa County) 10/24/2011 Annexation
Ordinance # 2654 (Creek County) 10/24/2011 Annexation
Ordinance # 2657 (Creek County) 10/07/2012 De-Annexation
Ordinance # 2659 (Tulsa County) 10/07/2012 Annexation
Ordinance # 2668 (Creek County) 08/06/2012 De-Annexation
Ordinance # 2669 (Creek County) 08/06/2012 Annexation
Ordinance # 2670 (Creek County) 08/06/2012 De-Annexation
Ordinance # 2673 (Creek County) 09/04/2012 De-Annexation
Ordinance # 2675 (Creek County) 10/15/2012 De-Annexation
Ordinance # 2676 (Tulsa County) 12/17/2012 Annexation
Ordinance # 2677 (Tulsa County) 01/22/2013 De-Annexation
Ordinance # 2688 (Creek County) 08/19/2013 Annexation

N W E S

OKLAHOMA US 66

SAPULPA FIRE DISTRICT

DUAL RESPONSE AREA
OF KELLYVILLE & SAPULPA (Pending Resolution between Fire Departments)

HISTORIC OKLAHOMA US 66 ROUTE

0 0.475 0.95 1.9 2.85 3.8 Miles

1 in = 0.38 miles

Creek & Tulsa County Oklahoma

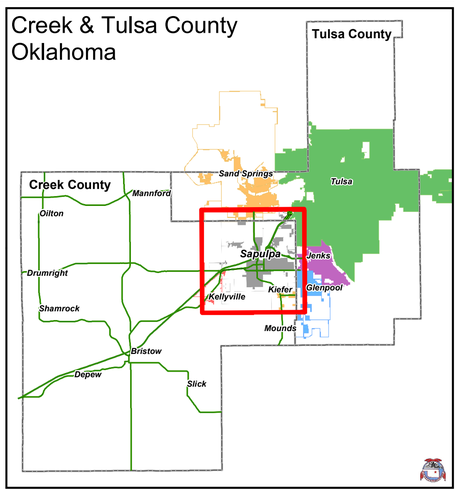

Map Created: 4/17/2014, City of Sapulpa
Source Data: City of Sapulpa, Creek County Assessors, INCOG
Author: cprescott

Document Path: C:\Documents and Settings\cprescott.CITYSAP\Desktop\GIS PROJECTS\WATER DISTRICT PROJECTS\City Limit Water District Trash Day Pickup Map 2014.mxd